

Instrumental Key

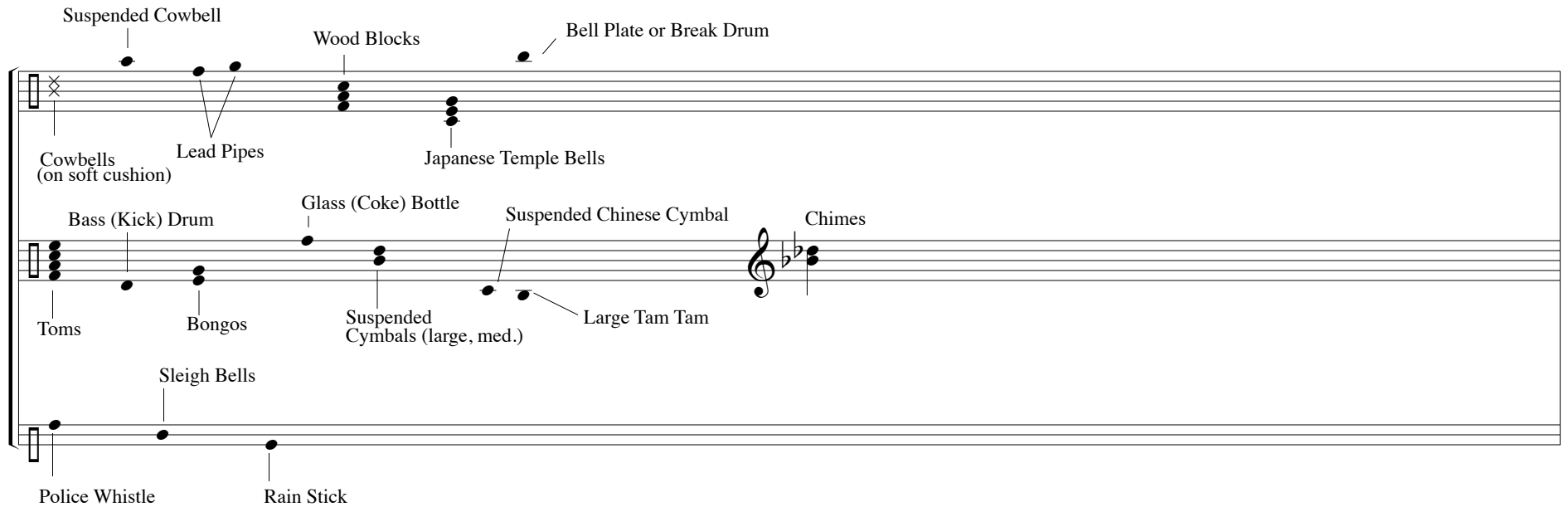

Instrumentation

Toms(4), Kick Bass Drum, Bongos, 2 Cowbells supported by cushions, 1 suspended or mounted Cowbell (more resonant than the other 2), 2 Lead Pipes, 3 Woodblocks, 1 Glass (Coke) Bottle, 2 Suspended Cymbals (med. and large), 3 Japanese Temple Bells, Suspended Chinese Cymbal, Large Tam Tam, Chimes (high B-flat and D-flat chimes only), Police Whistle, Sleigh Bells, Rain Stick, Bell Plate or Break Drum

ConStrucTion

for Percussion Solo

Andrew Bleckner

Aggressively

$\text{♩} = 144$

- System 1:** Starts with a *ff* dynamic. The top staff has a complex rhythmic pattern with accents. The middle staff has notes with *sffz* dynamics. The bottom staff has notes with *sffz* dynamics. A *Police Whistle* section is marked with *tr* and *tr* markings, with dynamics *ff sfp < ff*. A note in the bottom staff is marked "Stop whistle at next downbeat".
- System 2:** Continues the rhythmic patterns. The top staff has notes with *sffz* dynamics. The middle staff has notes with *sffz* dynamics. The bottom staff has notes with *sffz* dynamics. A *Police Whistle* section is marked with *tr* and *tr* markings, with dynamics *sfp < ff*. A note in the bottom staff is marked "(as before)".
- System 3:** Continues the rhythmic patterns. The top staff has notes with *sffz* dynamics. The middle staff has notes with *sffz* dynamics. The bottom staff has notes with *sffz* dynamics.
- System 4:** Continues the rhythmic patterns. The top staff has notes with *sffz* dynamics. The middle staff has notes with *sffz* dynamics. The bottom staff has notes with *sffz* dynamics.